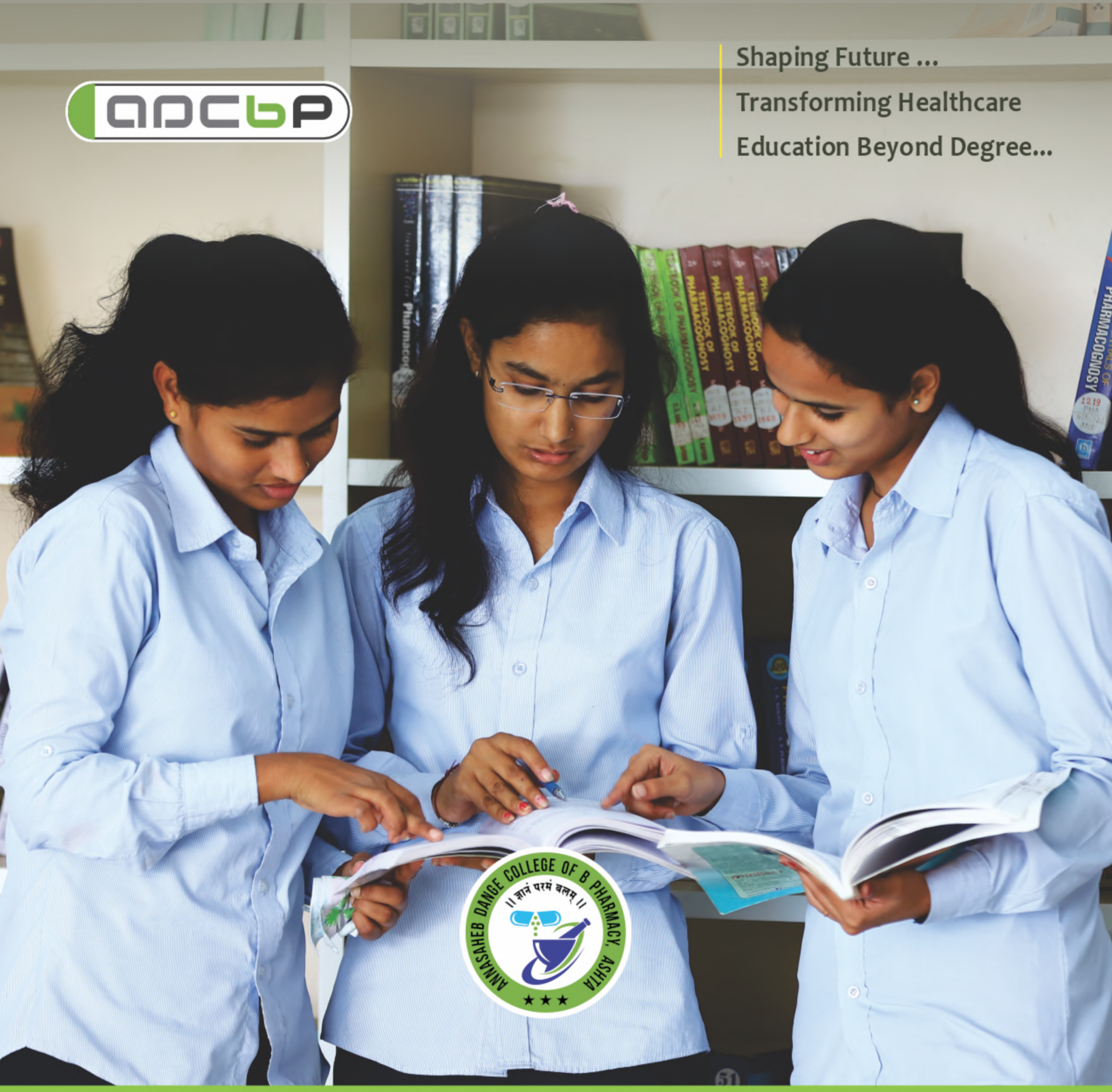

SANT DNYANESHWAR SHIKSHAN SANSTHA'S

Annasaheb Dange College of B Pharmacy, Ashta (B. Pharm & D. Pharm)
Annasaheb Dange College of D Pharmacy, Ashta

Tal. Walwa, Dist. Sangli

(Approved by AICTE, New Delhi; PCI, New Delhi; DTE, Mumbai, Govt. of Maharashtra & Affiliated to Shivaji University, Kolhapur & MSBTE, Mumbai)

www.adcbp.in | www.adcdp.in

DTE Code: 6893 (B. Pharm) | DTE Code: 6893 (D. Pharm) | DTE Code: 6889 (D. Pharm)

principaladcbp@gmail.com | 9158008167 / 9767638595 / 9265789039

Hon. Adv. Rajendra Dange
Secretary
SDSS, Islampur

Hon. Shri. Annasaheb Dange
Chairman
SDSS, Islampur

Hon. Prof. Rafiq Kanai
Executive Director
SDSS, Islampur

Prof. (Dr.) Mahesh Saralaya
Principal
ADCBP, Ashta.

Vision

- "Our vision is to create Competent Pharmacy professionals who can efficiently contribute for the healthcare system of society and to the pharmacy profession".

Mission

- To provide student centered active innovative learning environment, with strategically planned quality pharmaceutical education consistent with the policies of state and nation.
- To nurture and inculcate the team spirit, research, innovation, creativity and entrepreneurship.
- To help the students to acquire and disseminate professional knowledge through the fullest commitment for health care services.
- To strengthen Industry – Institute & Institute - Institute interaction to explore and integrate services for benefits and growth of students.

ADCP Philosophy of Education

- At this unique institution, we refine the academic skills, fine-tune the aesthetic senses and work towards building a holistic culture that values the individuality of each student, helping them realize their innate potential.
- Research-based learning is the norm at our institute, where each student is guided through an individualised work plan in consonance with his/her potential, thereby providing a complete learning experience.
- We support and nurture innovative and imaginative minds in their educational journey to explore and revel in the joy of learning.
- Institute is well equipped with all the latest sophisticated instruments, the ambiance of a world-class green campus, and the best Teachers and Researchers who are working round the clock for student welfare and care.
- Teamwork is the hallmark of ADCP, we believe, through collaborative effort, we can achieve more and benefit our students who are future professional leaders.
- To experience the true joy of Learning come join us and be a part of an institute.

Expert Human Resources

- To make this model functional at our end, we have appointed high-paid, well experienced & highly-trained team of faculty members.
- Faculty members are not only specialists in their subject area but also they are well-versed with requisite pedagogy, planning ability & are fully tuned to the specific learning needs of individual student.

Infrastructure, Facilities & Services

- To make our educational platform vastly compatible to this widely accepted & effective model, we have developed broad base of ultra-modern infrastructure, facilities & services.

Residential Facility

- Boys Hostel
- Girls Hostel
- Guest House
- Mess & Canteen Facility

Recreational Facilities

- International Sports Center
- Fitness Center
- Yoga Center
- Music Center
- Auditorium
- Play Grounds
- Wi-Fi Facility
- Lawn & Gardens
- Cafeteria
- Consumer Store

Safety & Hygiene

- COVID-19 Vigilant System
- 24 Hr Campus Security
- Barrier-free Environment
- CCTV Surveillance
- Fire-Fighting Devices
- ATM Service
- Drinking RO water
- Ambulance Service
- Medical Facility
- Psychological Counseling
- Motorized Roads
- Transportation Facility
- General Insurance
- Electricity Backup (Generator)

Allied Facilities

- Reprographic Facility
- Vehicle Parking
- Central Library
- Institute Website
- Facilitation Center (FC) (For Admission Process)

Students Support Services

- To make this model successful, we have developed well-designed 'Student Support Services' that not only ensures student's safety & comfort but it also facilitates customized learning that enrich educational experience during students campus stay.

Mandatory Support

- Anti-Ragging Committee
- Grievance Redressal Cell
- Internal Complaint Cell
- Cell for SC/ST Students
- Cell for Minority Students

Essential Support

- Training & Placement Cell
- Entrepreneurship Development Cell
- Cell for Co-Curricular & Extra-Curricular Activities
- Cell for Social & Extension Activities

Enrichment Support

- Guardian-Teacher Scheme (GTS)
- Cell for Competitive Examinations
- Cell for Scientific & Technical Activities
- Cell for Students Orientation & Counseling
- Forum for Students Free Expression
- In-house 'Personality Trait Analysis', 'Employability Skill Analysis'

COURSES OFFERED

Course	Duration	Intake & Choice Code		EWS Intake	TFWS Intake & Choice Code	
B. Pharm	04 Years	100	689382310	10	05	689382310T
D. Pharm	02 Years	60	689382310	06	03	689382310T
D. Pharm	02 Years	60	688982310	06	03	688982310T

HOW TO APPLY?

ELIGIBILITY CRITERIA

B. Pharm First Year

(A) Maharashtra State Candidature

- The candidate should be an Indian National
- Passed HSC in Science stream with Physics & Chemistry as compulsory subject along with one of the Mathematics or Biology subject & obtained at least 45 % marks (at least 40 % marks in case of candidates of backward class categories & person with disability belonging only to Maharashtra State) in the above subjects taken together.
- Should have appeared in all the subjects & should obtain non zero score in CET conducted by the Competent Authority

(B) All India Candidature

- Should obtain non zero positive score in NEET or CET.

B. Pharm Second Year (Lateral Entry)

- The candidate should be an Indian National
- Passed Diploma course in Pharmacy with at least 45% marks (at least 40 % marks in case of candidates of Backward class categories & person with disability belonging to Maharashtra state only) from an AICTE or PCI or Central or State Government approved institution or its equivalent.

D. Pharm First Year

- The Candidate should be an Indian National
- Passed 10+2 examination with Physics and Chemistry as compulsory subjects along with Mathematics / Biology subject. Other than Maharashtra state candidates shall be eligible for institution quota only.

- **For B. Pharmacy: http://cetcell.mahacet.org**
- **For D. Pharmacy: http://www.dtemaharashtra.gov.in**

Documents Required For

B. Pharm First Year

Second Year (Lateral Entry)

D. Pharm First Year

- MHT-CET Score Card / NEET Score Card (Only for B. Pharm)
- HSC Science Mark Sheet / Board Certificate
- SSC Marksheet / Board Certificate
- D. Pharmacy Marksheet (Only for B. Pharm Second Year Lateral Entry)
- School / College Leaving Certificate
- Age, Nationality, Domicile Certificate
- Caste Certificate (If Applicable)
- Caste Validity Certificate (If Applicable)
- Economically Weaker Section (EWS) Certificate (If Applicable)
- Non-Creamy Layer Certificate (If Applicable)
- Income Certificate of Last financial Year
- Defense Certificate (If Applicable)
- Disability Certificate (If Applicable)
- Father / Mother Domicile Certificate (If Applicable)
- Death Certificate of Father & Mother (For Orphan Student)
- Gap Certificate (If Applicable)
- Migration Certificate (If Applicable)
- Aadhar Card (Linked with Mobile Number) Ration Card
- Account in Nationalized Bank (A/C should be linked with Aadhar & Mobile Number & Mapped with NPCI)
- Identity / Passport Size Photo

ACHIEVEMENTS & ACTIVITIES

NIPER 2021 Rankers

Total 09 students have qualified NIPER JEE - 2021 Test, a national level entrance examination conducted by National Testing Agency. All qualified students will get admission to M. Pharm / M. S. / M. Tech (Pharm) programmes in various National Institute of Pharmaceutical Education & Research. The qualified students & their All India Ranks are: Miss Shubhangi Savale (532), Miss. Shweta Jadhav (991), Mr. Santosh Sargar (1371), Mr. Rais Shikalgar (1470), Mr. Shreyas Gaikwad (1883), Mr. Suraj Gurav (2098), Miss. Afreen jamadar (2248), Miss. Pranali Bhandare (2458) & Miss. Aasiya Dadel (2739).

GPAT 2021 Rankers

Total 11 students have qualified GPAT 2021 Test, a national level entrance examination conducted by National Testing Agency. All qualified students will get admission to M. Pharm programmes with stipend from AICTE. The qualified students & their score are: Miss Shubhangi Savale (99.81), Miss. Shweta Jadhav (99.38), Mr. Shreyas Gaikwad (99.20), Mr. Suraj Gurav (95.93), Mr. Rais Shikalgar (95.67), Miss. Afreen Jamadar (95.02), Miss Supriya Ajetrao (94.23), Mr. Santosh Sargar (93.93), Miss Poonam Sargar (90.75), Miss. Aasiya Dadel (90.75) & Miss. Pranali Bhandare (78.06).

Research Publications

In A. Y. 2020-21, total 09 research papers with cumulative impact factor of 16.96 & 01 book has been published. One patent has been published by Government of India.

In A. Y. 2019-20, total 13 research papers with cumulative impact factor of 11.97 & 16 books were published. One copy right patent has been published by Government of India. Total research grants of Rs. 4468000/- is fetched from DST, New Delhi & Shivaji University Kolhapur.

Placements

The final year students from A Y 2020-21, are recruited in various national & multinational companies such as TCS, Mumbai, Glenmark Pharma, Goa, Bioradius, Pune, IT Cube Pune.

Out of 55 students of final year from A. Y. 2019-20, total 22 students were placed at various positions in national & multinational companies such as Abott India Ltd Goa, Episource Pvt. Ltd. Mumbai, TCS, Mumbai, 3-GEN Consulting Pvt. Ltd. Pune, Cipla Ltd. Goa, Glenmark Pharma Goa, Bioradius, Pune, IT Cube Pune.

Students Achievements

- Team of Miss Rukaiyya S. Mulani & Miss Afrin G. Jamadar & team of Miss Pooja Dhangar & Miss Soniya Patil secured 1st Prize in State Level Poster Competition
- 11 Students secured Shivaji University Merit Scholarship 2019 of worth Rs. 95000/-
- Miss. Dhanashree Raval, Miss Manasi Koli & Miss Utkarsha Chougule won the Sangli District Zonal Table Tennis Tournament.
- Mr. Pratik Jadhav secured second rank in West Zone Inter University Table Tennis Tournament
- Miss Chinmayee Khot secured third rank in West Zone Inter University Chess Competition
- Mr. Nikhil Bagale secured 1st Prize in Chess Tournament under SKS Pharma Sports 2019-20.
- Mr. Abhishek Patil & Mr. Prajwal Shelar secured 1st Prize in Badminton Tournament (Doubles) Under SKS Pharma Sports 2019-20.

CAREER OPPORTUNITIES AFTER PHARMACY

After D. Pharmacy

- **Pharma Industry:** Highly skilled staff is required by companies to handle sensitive analytical dealings and sophisticated equipments in following area -
  - Production
  - Packaging
  - Quality Control
  - Quality Assurance
  - Purchase & Inventory Control:
  - Sales & Marketing
  - Clinical Research
  - IT Sector
  - Clinical Trials

- **Higher Education**
  - B. Pharm
  - BSc

- **Government Jobs**
  - Pharmacy officer
  - Hospital Pharmacist in ZP, Railway, Navy, Army

- **Self Entrepreneur**
  - One can start his / her own retail or wholesale
  - medical shop, Industry, Drug testing laboratory etc.

- **Hospital Pharmacist**

After B. Pharmacy

- **Pharma Industry:** Highly skilled staff is required by companies to handle sensitive analytical dealings and sophisticated equipments in following area -
  - Research & Development
  - Production
  - Packaging
  - Quality Control
  - Quality Assurance
  - Purchase & Inventory Control:
  - Sales & Marketing
  - Regulatory Affairs
  - Clinical Research
  - IT Sector
  - Clinical Trials

- **Higher Education**
  - M. Pharm
  - M. S.
  - MBA

- **Overseas Education:**
  - M.S, MBA and other pharmacy related courses in US, UK, Australia etc.

- **Government Jobs**
  - Drug Controller
  - Drug Inspector
  - Drug Analyst
  - Pharmacy officer
  - Hospital Pharmacist in ZP, Railway, Navy, Army

- **Self Entrepreneur**
  - One can start his / her own retail or wholesale medical shop, Industry, Drug testing laboratory etc.

- **Communication:**
  - Editor of Pharma Magazine
  - Scientific Correspondent,
  - Paper writing in different publications.

- **Academics:**
  - Lecturer on D. Pharmacy colleges.

- **Hospital Pharmacist**

For More details contact to TPO:

8600732013, 8600392878, 9595461008, 8805014637

Our Recruiters

LUPIN, Cipla (Caring for life), SUN PHARMA, Alembic, TCS TATA CONSULTANCY SERVICES, Marksans Pharma Ltd., VerGo Pharma Research (Spirit of Innovation), IT Cube (Making IT Your Competitive Advantage), BioRadius Therapeutic Research, epi EPISOURCE, 3Gen Consulting (ISO 27001:2013 & ISO 9001:2015), Mistair Health & Hygiene Pvt. Ltd, Zydus (dedicated to life), Wellness Forever (Life. Unlimited.), Abbott, Piramal, MICRO LABS LIMITED, Glenmark (A new way for a new world), Apollo PHARMACY (A Promise Beyond Prescriptions)